

**NZ MINIATURE HEREFORD  
BREEDERS GROUP**



**FRAME SCORE MEASUREMENT**

**Height Measurement:**

Name of animal \_\_\_\_\_ DOB \_\_\_\_\_

Tag No: \_\_\_\_\_

Current Owner: \_\_\_\_\_

Age when measurement taken \_\_\_\_\_

Height over back (see diagram) \_\_\_\_\_ cm

Measurement taken on: \_\_\_\_\_ date

(The following certificate is required only if the animal is 2 years of age or over)

I certify that the measurement stated above was taken in my presence and is in my opinion correct.

Signed \_\_\_\_\_  
(owner/breeder)

**WITNESS:**

I certify that the measurement stated above is correct.

Signed \_\_\_\_\_

(Veterinary surgeon/practitioner) or (verified NZMHBG member)

(Measuring for Frame Score on reverse page)

## Measuring for Frame Score:

Measurement to be taken on flat surface ie concrete yards or similar.

Taken over back at a point above the hip (before tail bone) as per diagram.....

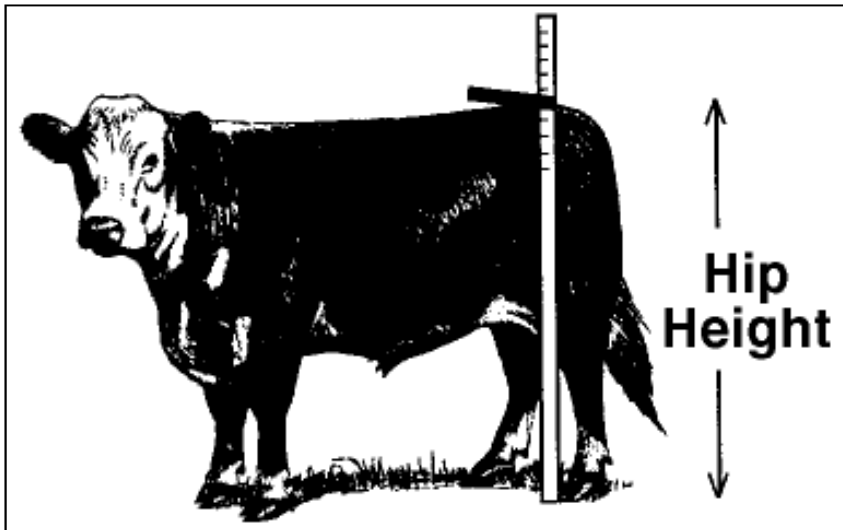

NZMHBG Rules state that Frames Score must be measured in the presence of another registered member of the NZ Miniature Hereford Breeders Group or by your local Veterinary Practitioner.