AWARD WINNING HEREFORD PRIME AVAILABLE AT:

BOWMONT WHOLESALE MEATS
Otepuni Ave, Invercargill
PH: 0800 146 328

THE MAD BUTCHER
742-760 Pioneer Highway, Palmerston North
PH: (06) 355 1459

WESTMEAT CHRISTCHURCH
394 Blenheim Rd, Sockburn, Christchurch
PH: (03) 348 7165

WHITFORD FOOD DEPOT
5 Whitford-Maraetai Rd, Whitford, Auckland
PH: (09) 530 9590

M AND M MASTER BUTCHERS
144 Kapiti Road, Paraparaumu
PH: (04) 297 1624

FRESH CHOICE MERIVALE
189 Papanui Rd, Merivale, Christchurch
PH: (03) 355 4432

NEW WORLD HAVELOCK NORTH
Porter Drive, Havelock North
PH: (06) 877 8032

MAGILLS BUTCHERY
Jacob St, Te Awamutu
PH: 0800 624 455

FRESH CHOICE BARRINGTON
256 Barrington Street, Christchurch
PH: (03) 332 6364

NEW WORLD HASTINGS
Cnr Heretaunga St E & Hastings St N, Hastings
PH: (06) 876 9881

THE VILLAGE BUTCHERY & DELI
126 Ormond Rd, Gisborne
PH: (06) 867 7689

WESTMEAT NELSON
41 McGlashen Ave, Nelson
PH: (03) 544 6137

HOLLY BACON HASTINGS
310 Warren St North, Hastings
PH: (06) 878 5072

WESTMEAT BLENHEIM
Cnr Alabama Rd & Main South Rd, Blenheim
PH: (03) 578 4554

LOCALLY GROWN AND HAND SELECTED FOR YOU

WWW.YOUTUBE.COM/HEREFORDPRIMENZ

LIKE US ON WWW.FACEBOOK.COM/HEREFORDPRIMENZ

FOLLOW US ON WWW.TWITTER.COM/HEREFORDPRIMENZ
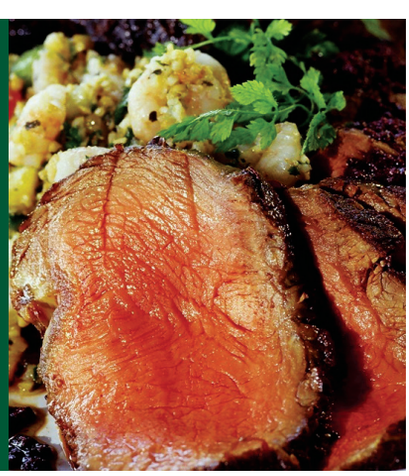
WWW.HEREFORDPRIME.CO.NZ